

REVISED PLAN SHOWING THE PROPOSED RESIDENTIAL BUILDING AT DOOR NO 21, MAIN ROAD, KAMALA NEHRU NAGAR, CHODLAIMEDU, BEARING T.S. NO 39/9, BLOCK NO. 1 OF PULIYUR, MADRAS-94. DIVISION 77.

SCALE 1" = 8'
 P.P.A. APPROVED BY MMDA VIDE L.Y. D.O. NO. 22/12730/90 DT. 25.9.90
 APPROVED B.A. 1/6657/90 DT. 19.12.90

REFERENCE:

BRICK WORK WITH C.M. 1:6, PLASTERING WITH C.M. 1:4, 1/2" THICK
 FLOORING WITH B.J. CON. WITH C.M. 1:4:8, 4 1/2" TH. X PLASTERING
 OVER WITH C.M. 1:4:8, 1/2" THICK.

SCHEDULE OF JOINTRY:

D1 T.W. DOOR	3'-6" x 7'-0"
D2 T.W. DOOR	3'-0" x 7'-0"
D3 T.W. DOOR	2'-6" x 7'-0"
W T.W. WINDOW	3'-4" x 4'-6"
W1 T.W. WINDOW	3'-0" x 4'-6"
V T.W. VENTILATOR	2'-0" x 2'-0"

卐

MMDA IA/PP No. /
 CN. A2/6167/51.....
 VISE. Revised Plan.....
 Study
 PART I *19/12/91*
 PART I *19/12/91*

A.P. D.P.

Planning Permit No. A/916/91

APPROVED

SUBJECT TO THE CONDITIONS IN THIS OFFICE LETTER.

No. A2/6167/91 Dt. 16-8-91

S. Narayan

FOR MEMBER SECRETARY
 MADRAS METROPOLITAN
 DEVELOPMENT AUTHORITY
 MADRAS 600 004

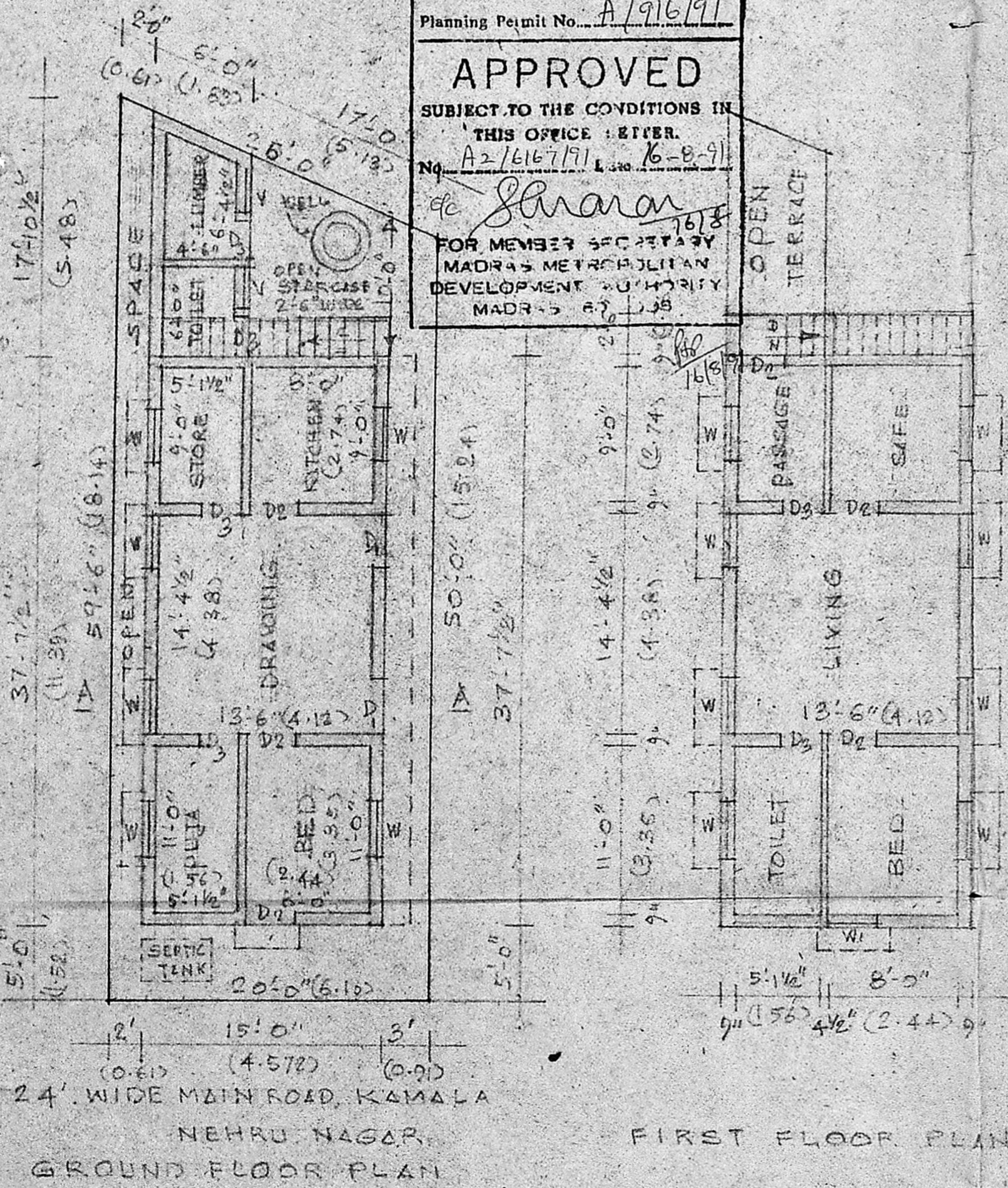

FIRST FLOOR PLAN

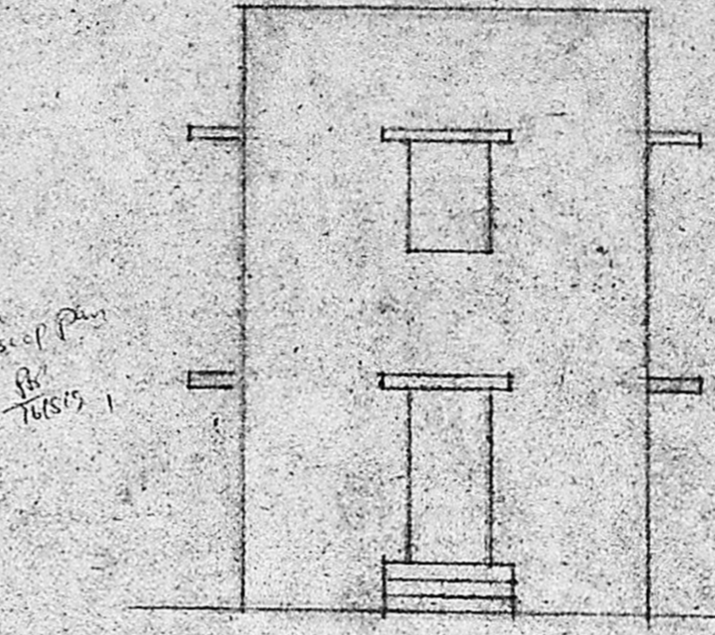

FRONT ELEVATION

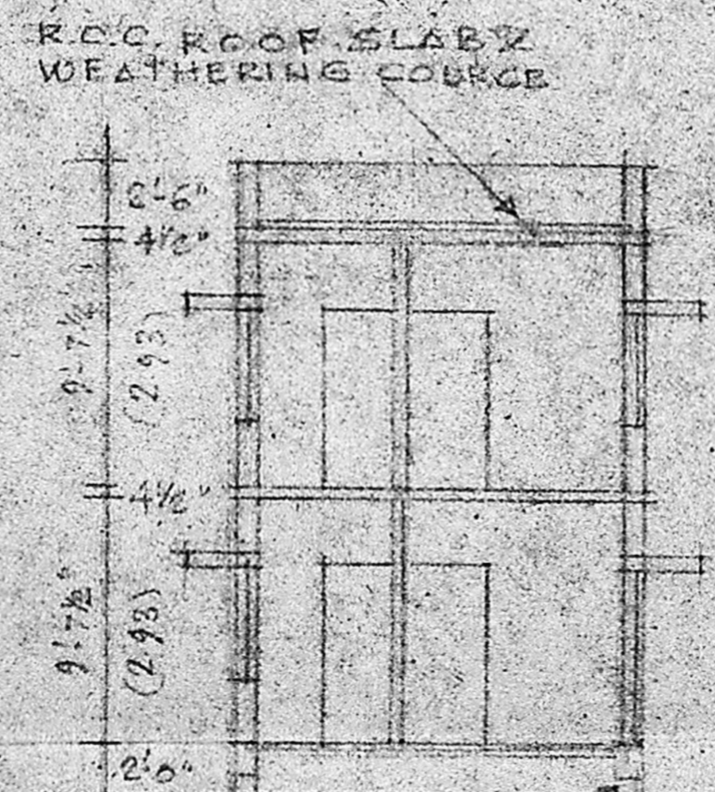

SECTION AT AA

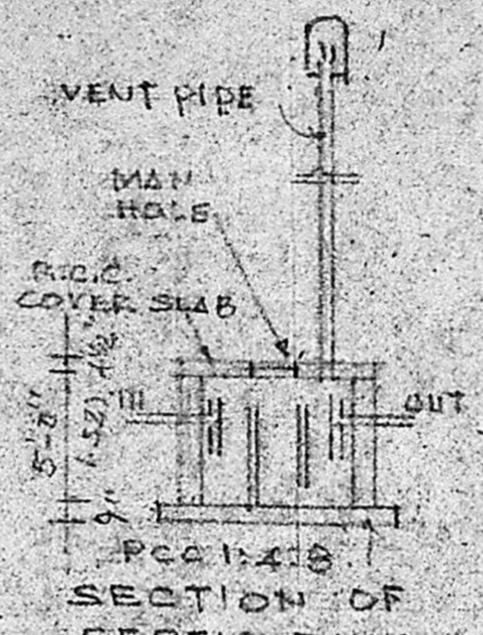

SECTION OF SEPTIC TANK

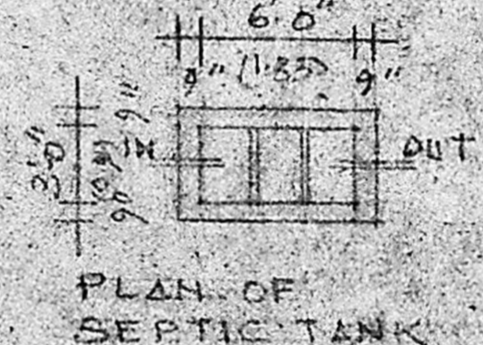

PLAN OF SEPTIC TANK

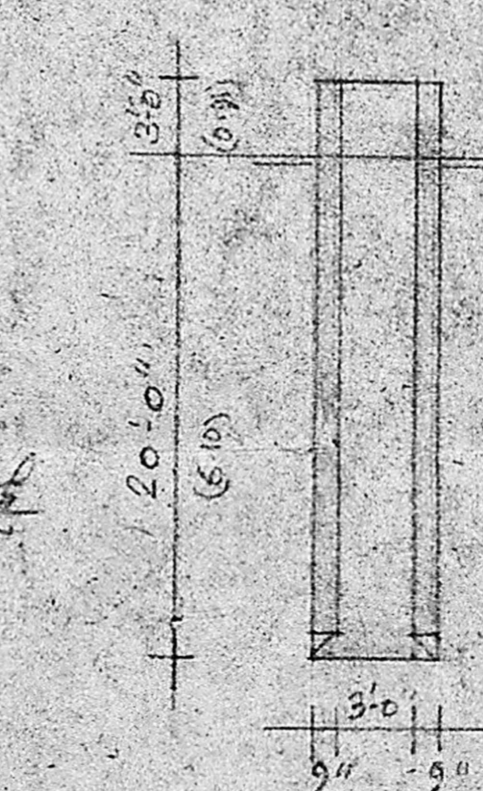

SECTION OF WELL

COLOUR INDEX:

PROPOSAL	[Red Box]
ROADS	[Blue Box]
BOUNDARY	[Black Box]

S. Narayan
 OWNER

K. N. N. N.
 LICENSED SURVEYOR

K. E. NAGENDRAN, I.C.E.
 CONSULTING ENGINEER CIVIL
 LICENSED SURVEYOR NO. 34
 CORPORATION OF MADRAS
 78, ROYAPETTA HIGH ROAD
 MADRAS-600 004.

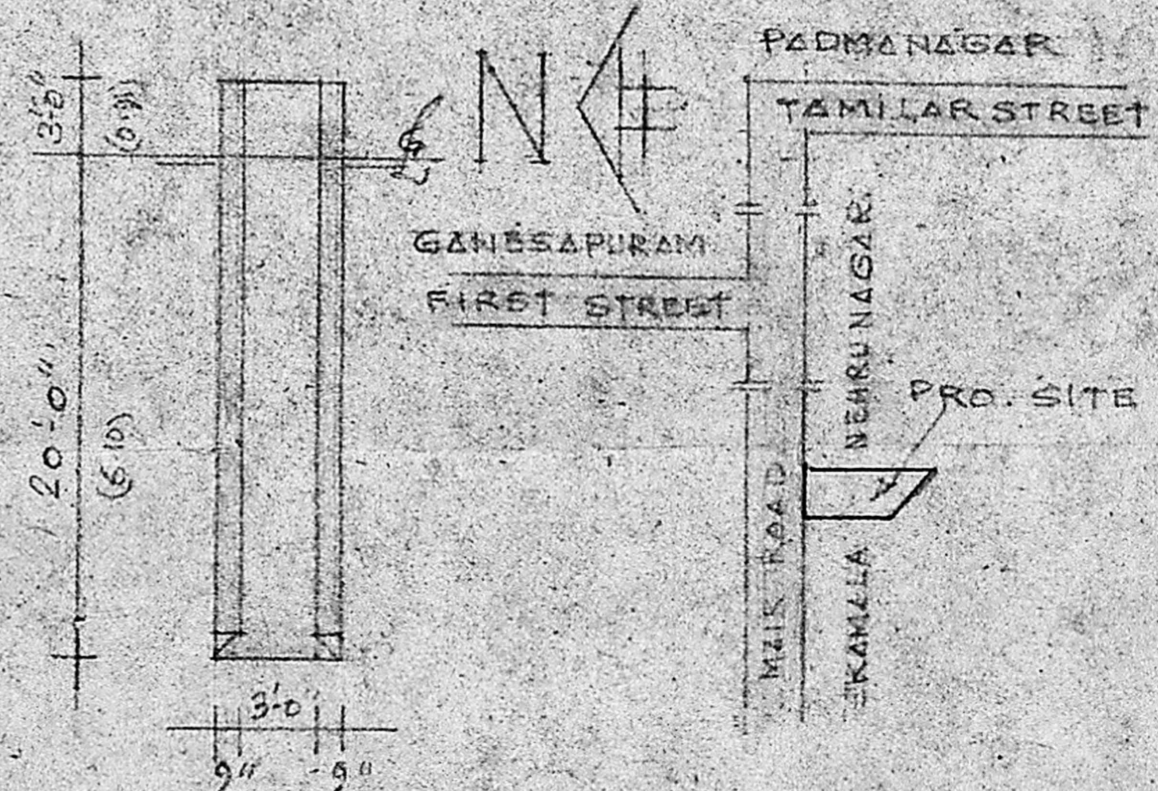

KEY PLAN NOT TO SCALE